



Exterior, Starry Opera

*Starry Opera*

Project Title: Starry Opera

Student Name: Zhao YANG  
Student ID: 6667281

Primary Supervisor: Seid Porobic  
Secondary Supervisor: Heidi Saarinen

Module Title: MA Interior Design Final Project  
Module Code: 7024AAD

Location: 40 Daqiao Road, Kaili, Qiongdongnan Miao and Dong  
Autonomous Prefecture, Guizhou Province, China

Site Area: 890 sqm  
Total Area: 1530 sqm

Material: Bricks, Recycled Tiles, Local Fir, Local Paulownia, Local  
Stone, Glass Fiber Reinforced Gypsum (GRG)



Left Side



Entrance



Decorative Bricks Wall

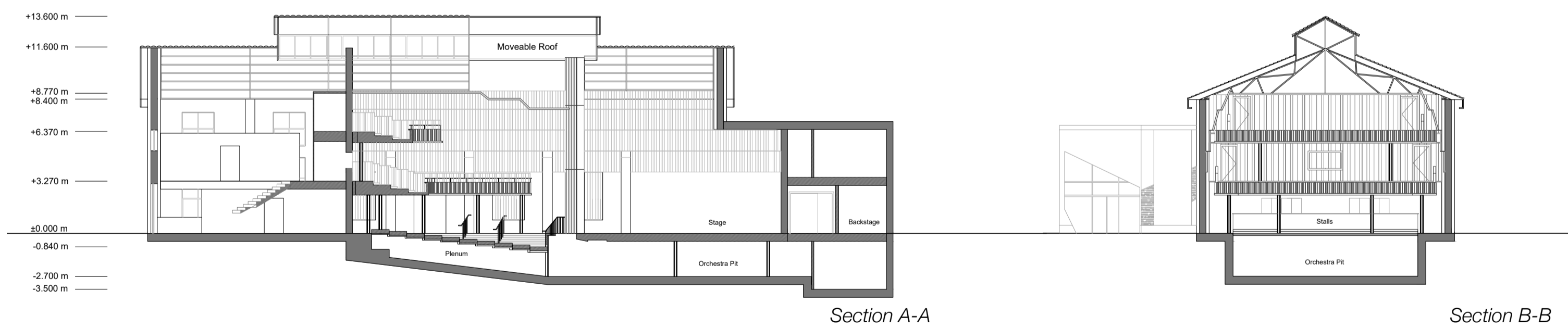

Section A-A

Section B-B

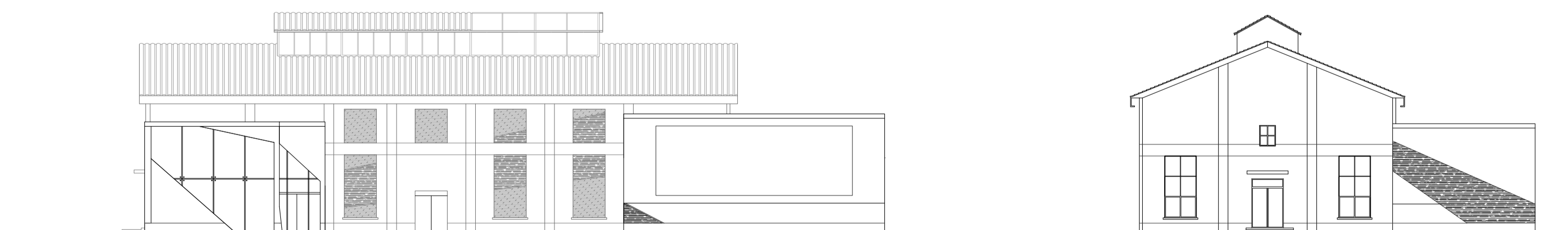

Elevation Front

Elevation Left



Decorative Bricks Wall



Bricks and Recycled Tiles Wall



Lobby



Light & Shadow  
Decorative Bricks Wall

The existing building was an old workshop of a concrete factory, built during 50s-60s in last century. It was a brick building with steel structure-roof and brick walls. There are no columns in the internal of the building but the structure is very stable, which is very friendly to renovate. The

existing building was like a box which was boring, so appropriate extension is needed. The entrance and backstage part was extended with the occupied line. The extension parts were built with the same material of the existing building, but the construct method was new.

Those bricks and recycled tiles were reused creatively, the traditional and cheap materials could rebirth and repurpose in a new way.